



MOVING THE WORLD

in more ways than one.

Service Alerts

PTC GROUP RESPONSE PROTOCOL TO THE 2019 NCOV 07 FEB 2020 – ADVISORY #7



MEMORANDUM PPSO 2020 - 001

Date: February 5, 2020
To: PTC Group Business Unit Heads and Executives
Cc: The CEO
From: Public Policy and Sustainability Office
Subject: PTC Group Response Protocol to the 2019 nCoV

Aligning with the ALGORITHM FOR TRIAGE OF PATIENTS WITH SUSPECTED 2019-NCOV INFECTION (Version 3, 31 January 2020) released by the Philippine Society for Microbiology and Infectious Diseases, all business units are hereby informed of the PTC Group standard response as preventive measure to minimize if not eliminate the potential consequences and effects of the 2019-nCoV on our personnel and other stakeholders.

The purpose of the response is as follows:

1. Provide guidance for an official and standard process on how each of our business units should respond to the situation;
2. Provide a uniform understanding and alignment of response protocols across all business units; and,
3. Ensure proactive monitoring of other advisory sources, and each business unit's responsibility, alignment and compliance to the standard response.

If you have any questions or concerns regarding this, please feel free to contact our office at +63 2 7798 1111 Ext: 2108

MGEN RESTITUTO F PADILLA JR AFP (Ret)
Chairman, Safety and Sustainability Review Board

CONTROL MEASURES

Public Policy and Sustainability
 Philippine Transmarine Carriers
 First Maritime Place, 7458, Bagtikan Street, San Antonio Village
 Makati City, 1203

PHILIPPINE TRANSMARINE CARRIERS 2019 N-COV PROTOCOL

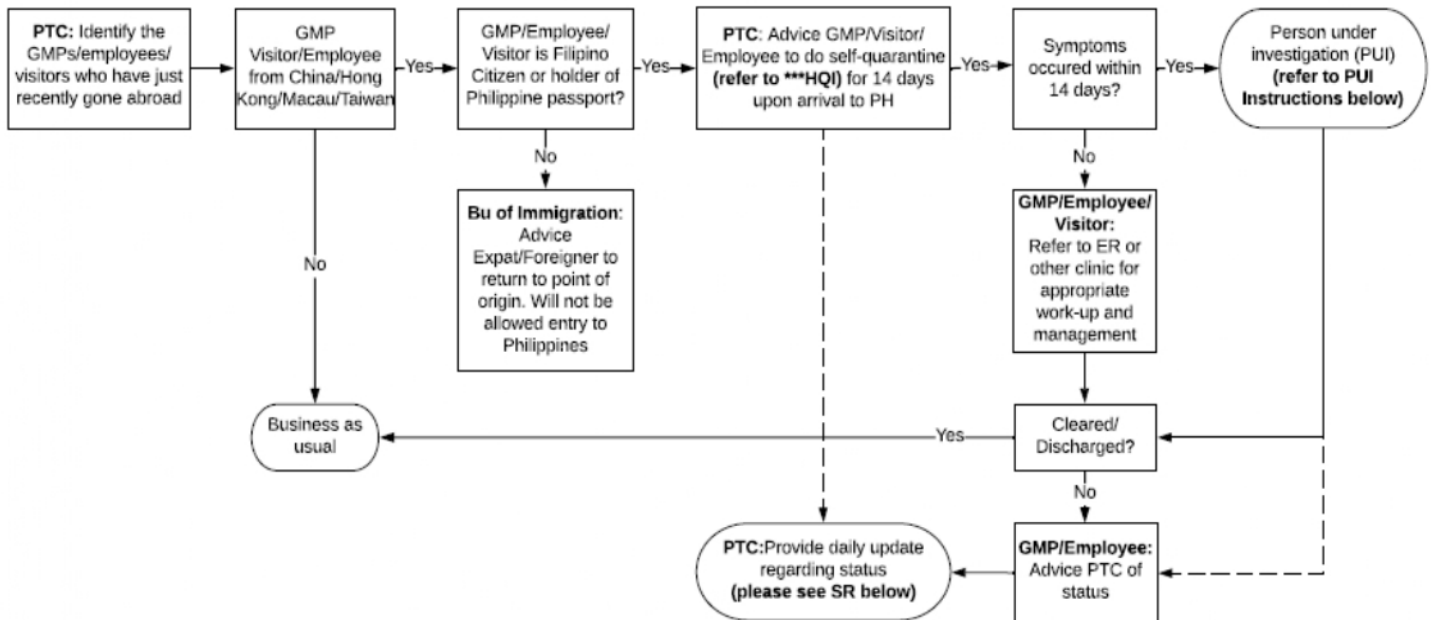

<p>***Home Quarantine Instructions (HQI):</p> <ul style="list-style-type: none"> Stay home except to get medical care Separate yourself from other people in your home Call ahead before visiting your doctor Wear a facemask Cover your cough and sneezes Wash your hands frequently Avoid sharing household items Monitor your symptoms 	<p>Status Report to include the following information (SR):</p> <ul style="list-style-type: none"> Disembarking GMP From destination? Followed protocol? (Yes/No) GMP Current Status 	<p>*Person Under Investigation (PUI):</p> <p>Admission GMP/Employee/Visitor to visit triage or clinic for proper management</p> <p>Note: Pls refer to Algorithm For Triage Of Patients With Suspected 2019-NCOV Infection version 3, 31 January 2020 from the Philippine Society for Microbiology and Infectious Diseases</p>
--	---	--



For questions and comments, please email bcm@ptc.com.ph or call 632 7 798 1111.